

1. This drawing is to be read in conjunction with all other RGP drawings, and with all relevant Architect's and Engineer's drawings and specification. Any discrepancies found are to be reported immediately to the Engineer.
2. RGP accepts no responsibility for inaccuracies in data provided by third parties such as topographic surveys or Ordnance Survey mapping.
3. Do not scale, work to figured dimensions only. All dimensions are in millimetres unless noted otherwise and all levels are in metres from the topographic survey datum.
4. Any information given regarding existing underground services is given in good faith after consultation with the relevant authority, however accuracy is not certain. The main contractor is responsible for checking all information on site prior to work commencing and taking due care whilst undertaking the works.
5. All dimensions to be checked on site. All details and dimensions relating to sub-contractors work must be checked and agreed between the sub-contractor or supplier and the general contractor.
6. The electronic information from this drawing can not be guaranteed as dimensionally drawn exact. Figured dimensions must be used for setting out and detailing. RGP logos and company information must be removed from copies if information is re-used.
7. The main contractor is responsible for the design of all temporary works, and is also responsible for the safe maintenance and stability of existing buildings at all times.
8. The main contractor is responsible for dealing with all occurrences of ground water during the construction period.
9. The contractor must comply with all current legislation relating to health & safety.
10. All products specified shall be installed in strict accordance with the manufacturers recommendations and instructions. If there are discrepancies between that information and the details on any RGP drawings, the manufacturers instructions must be used.
11. Contractor to confirm all invert levels where connections are proposed prior to commencing any drainage works. Contractor to commence drainage works at the point of discharge.

Vehicle Profile

Large Car	Overall Length	4.988m
	Overall Width	1.793m
	Overall Body Height	1.502m
	Min Body Ground Clearance	0.287m
	Track Width	1.700m
	Lock-to-lock time	4.00s
	Curb to Curb Turning Radius	6.200m

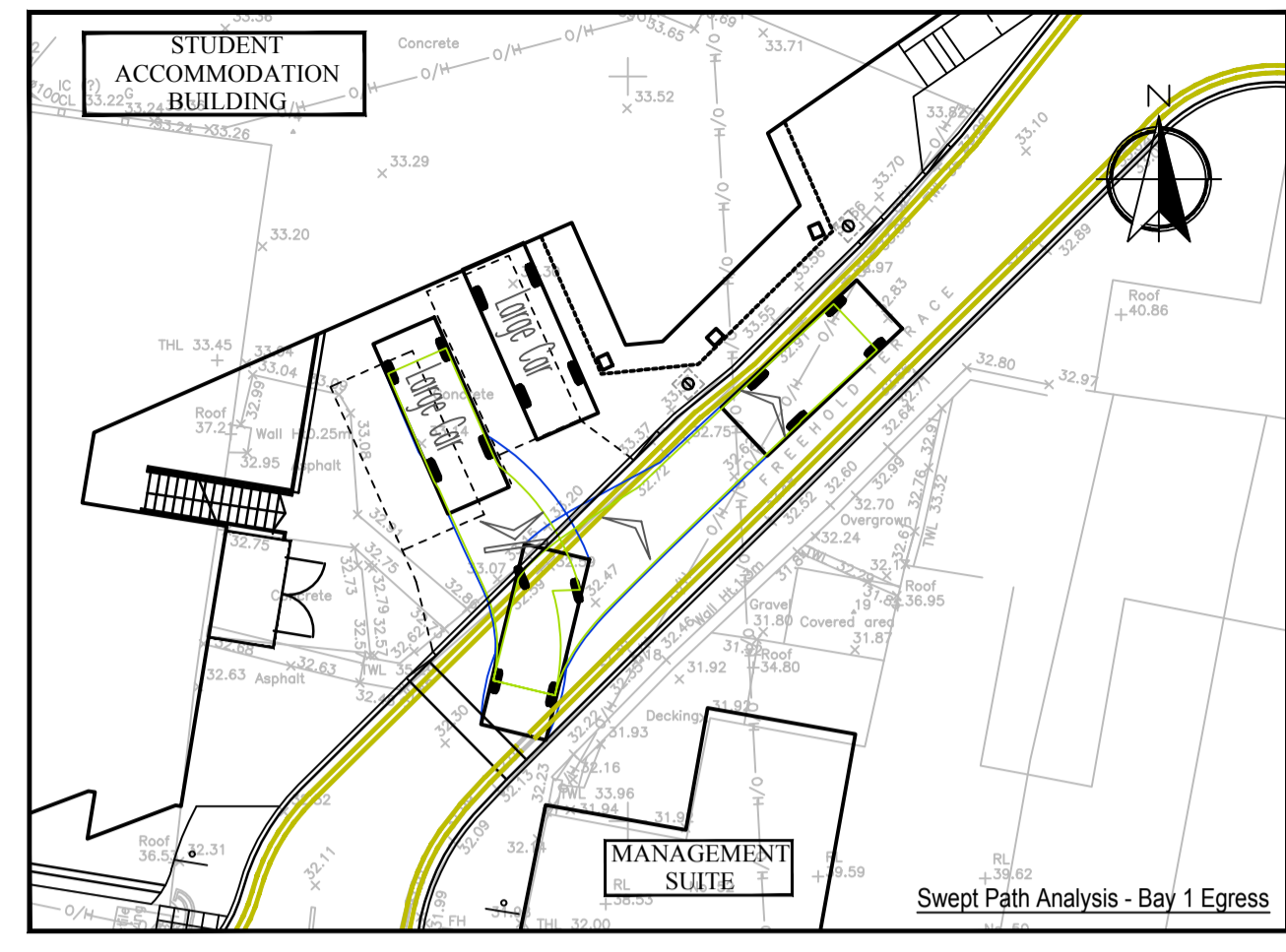
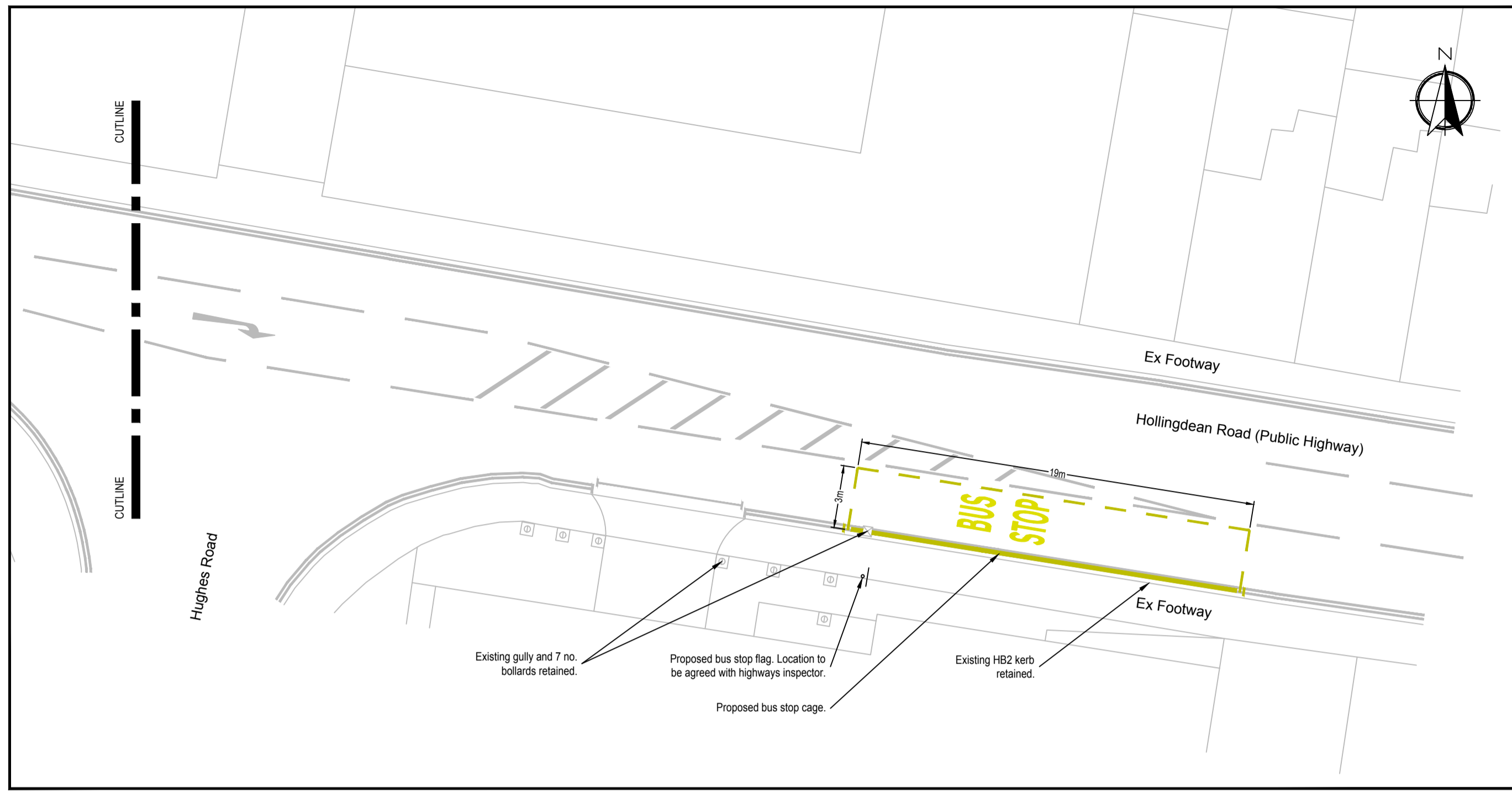

All private detailing on RGP Design drawing reference 2016-D1135-009 is provided for the beneficial of the S278 Agreement only. RGP Design are not responsible for the private infrastructure design and the contractor shall refer to third party design information.

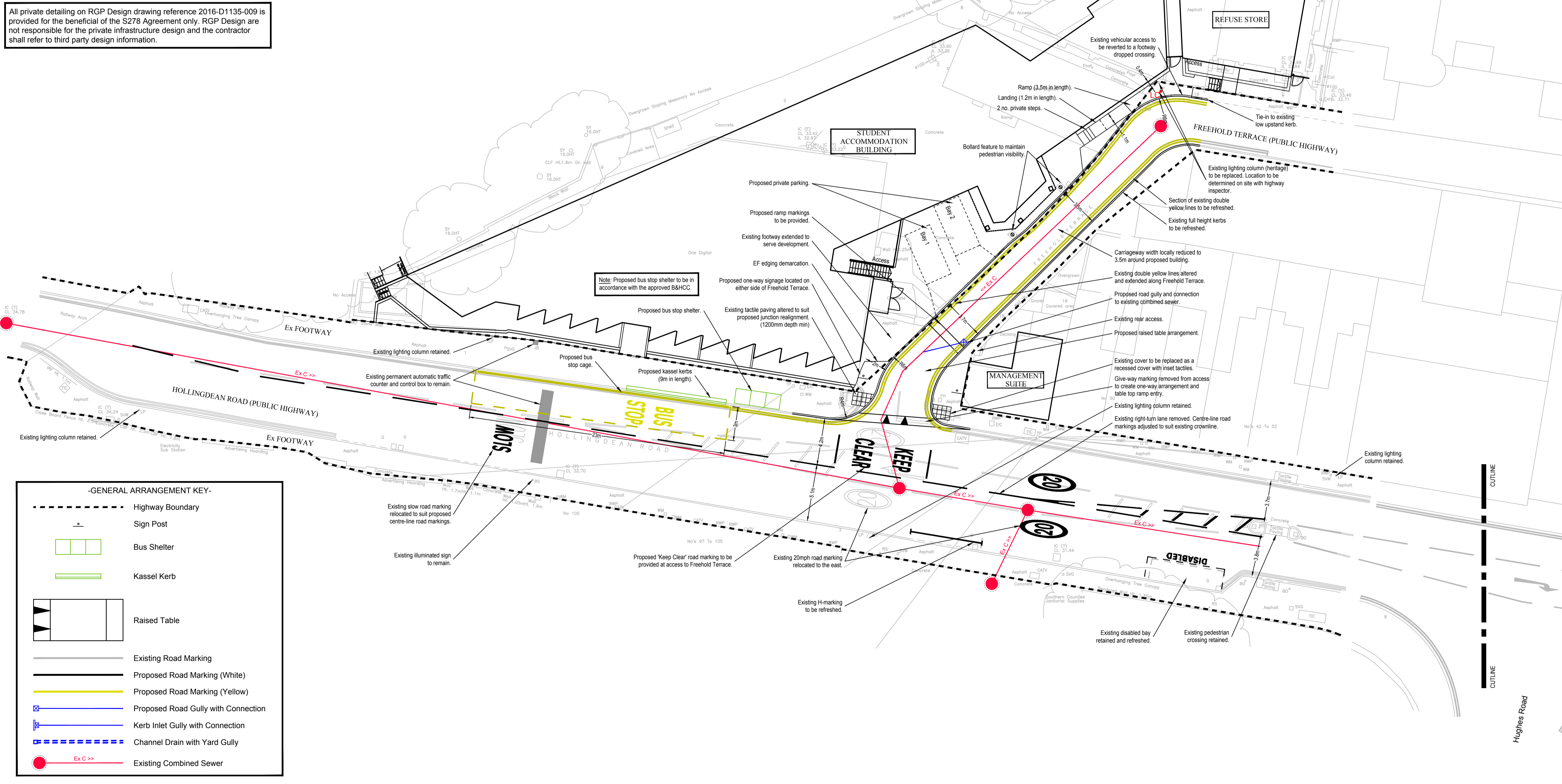

Rev.	Date	Amendments	Drawn	Appr.
G	06/06/2017	B&HCC Comments 12/05/2017	SPB	MJA
F	11/05/2017	B&HCC landscape comments 05/17	RAA	MJA
E	18/04/2017	Street lighting column note updated	RAA	MJA
D	30/11/2016	B&HCC Comments dated 24/11/2016	RAA	MJA
C	07/11/2016	B&HCC Comments dated 14/10/2016	RAA	MJA
B	27/09/2016	B&HCC Comments dated 23/09/2016	RAA	MJA
A	10/07/2016	Extents updated issue for S278	RAA	MJA
-	15/06/2016	Original Issue	RAA	MJA

C:\Users\m.akenkova\Documents\Plot Styles\RGP-Logo-Design_R08.jpg

Transport Planning and Infrastructure Design Consultants
 Metro House, Northgate, Chichester, West Sussex, PO19 1BE
 Tel: 01243 410418 Fax: 01483 861682 www.rgp.co.uk

Client	Axiom Project Services			
Project	Hollingdean Road, Brighton, BN2 4AA			
Drawing Title	General Arrangement			
Scale	1:200	Drawn By	Checked By	Approved By
		RAA	MJA	MJA
Date	June 2016	Drawing No.	2016-D1135-002	Rev.
				G

